

Situacija terena urb. parcele br.32

Sa državne studije lokacije Sektor 65 Rt Djerane-Port Milena

Urb. parc br.32=1090,21 m²
 Dio kat.parc br.1448/1=1090.21 m²-L.Nepokretnosti 153 Ko Donji Štoj svojina Velović Hana

R=1:250

Koordinate tačaka urbanističke parcele br.32

348 6604846.39 4642031.47
 349 6604848.29 4642042.05
 354 6604883.79 4642024.75
 355 6604882.91 4642019.83
 356 6604889.72 4642018.61
 357 6604893.79 4642021.43
 358 6604897.86 4642044.05
 359 6604850.20 4642052.63

Koordinate tačaka regulacione linije parcele br 32

348 6604846.39 4642031.47
 354 6604883.79 4642024.75
 355 6604882.91 4642019.83
 356 6604889.72 4642018.61
 357 6604893.79 4642021.43
 358 6604897.86 4642044.05

Koordinate tačaka građevinske linije

61 6604857.13 4642034.62
 62 6604890.03 4642028.70
 63 6604892.07 4642040.02
 64 6604859.17 4642045.94

Legenda:

Urbanistička parcela

Planirani objekti

31 BROJ URBANISTIČKE PARCELE

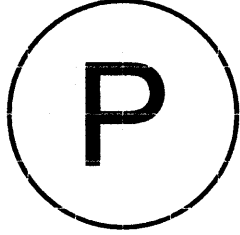

STANOVANJE

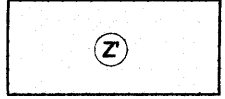

ZELENILO U SKLOPU URBANISTIČKIH PARCELA

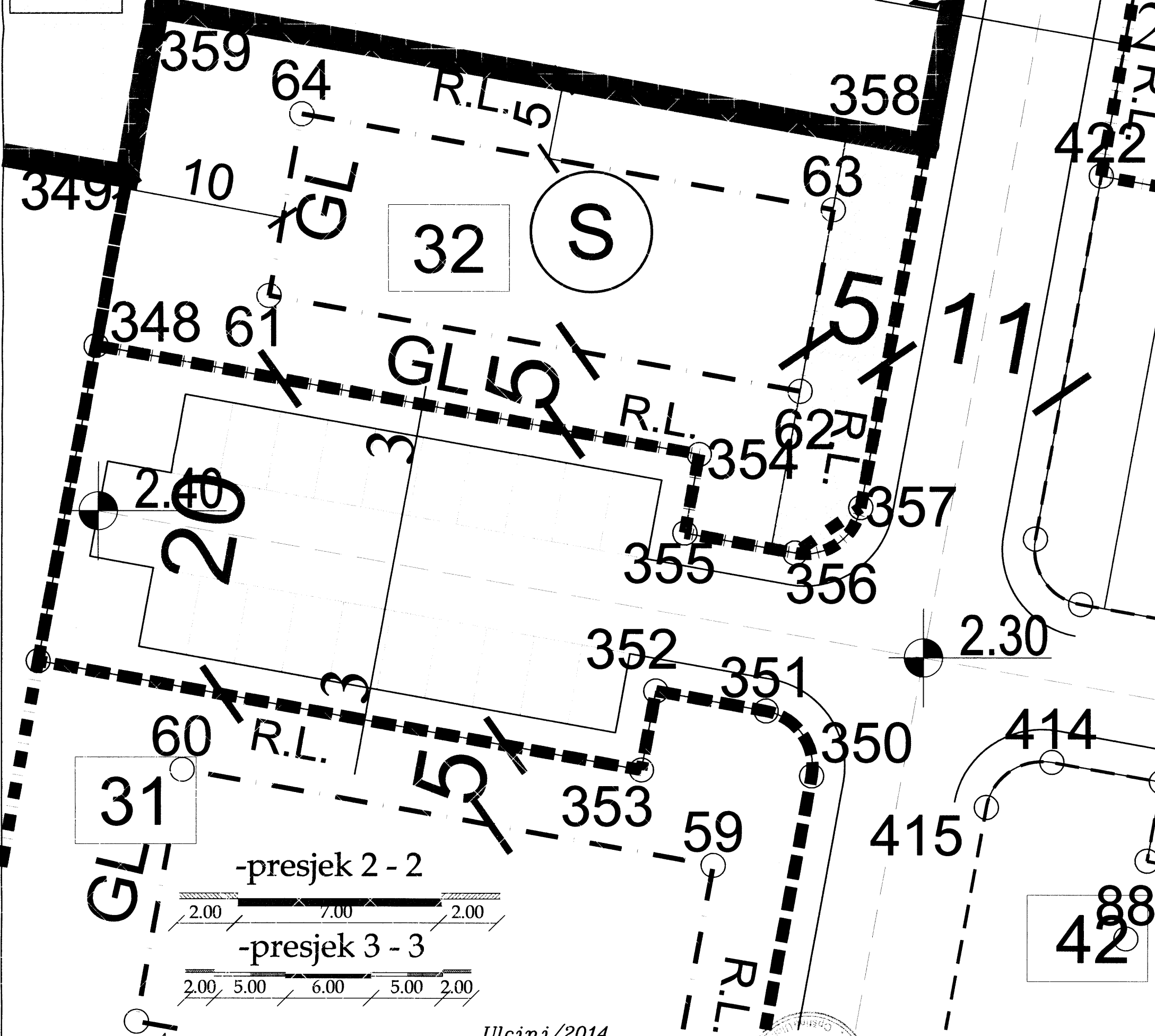

-presjek 2 - 2

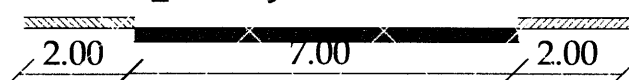

-presjek 3 - 3

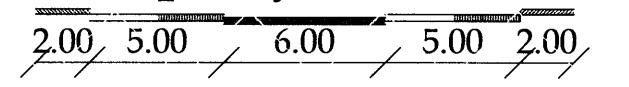

Ulcinj/2014

Pjeter Dobreci geom.



V.D. Sekretar-a
 Mustafa Čorana dipl.ing.maš.