

# SITUACIJA URBANISTIČKE PARCELE BR. 31 SA DUP-a "ULCINJSKO POLJE"

Urb. parcela br.31=1772.00m<sup>2</sup> u zoni C podzona 14  
Dio katastarske parcele br. 30/310=1772.00 m<sup>2</sup> l.n 585 K.o Ulcinjnsko Polje svojina  
Raičković Nevenka

R=1:500

Kordinate tačke urb. parcele br.31

- 91 6603177.78 4643007.24
- 92 6603197.87 4643050.36
- 93 6603201.56 4643052.61
- 94 6603232.46 4643050.01
- 95 6603222.34 4643028.31
- 96 6603212.68 4643007.56
- 97 6603206.14 4642993.52

Kordinate tačke regulacione linije br.31

- 91 6603177.78 4643007.24
- 92 6603197.87 4643050.36
- 93 6603201.56 4643052.61
- 94 6603232.46 4643050.01

Kordinate tačke gradjevinske linije urb. parc br.31

- A 6603182.28 4643005.06
- B 6603201.18 4643045.62
- C 6603229.31 4643043.25

— Urb. parcele po DUP-u

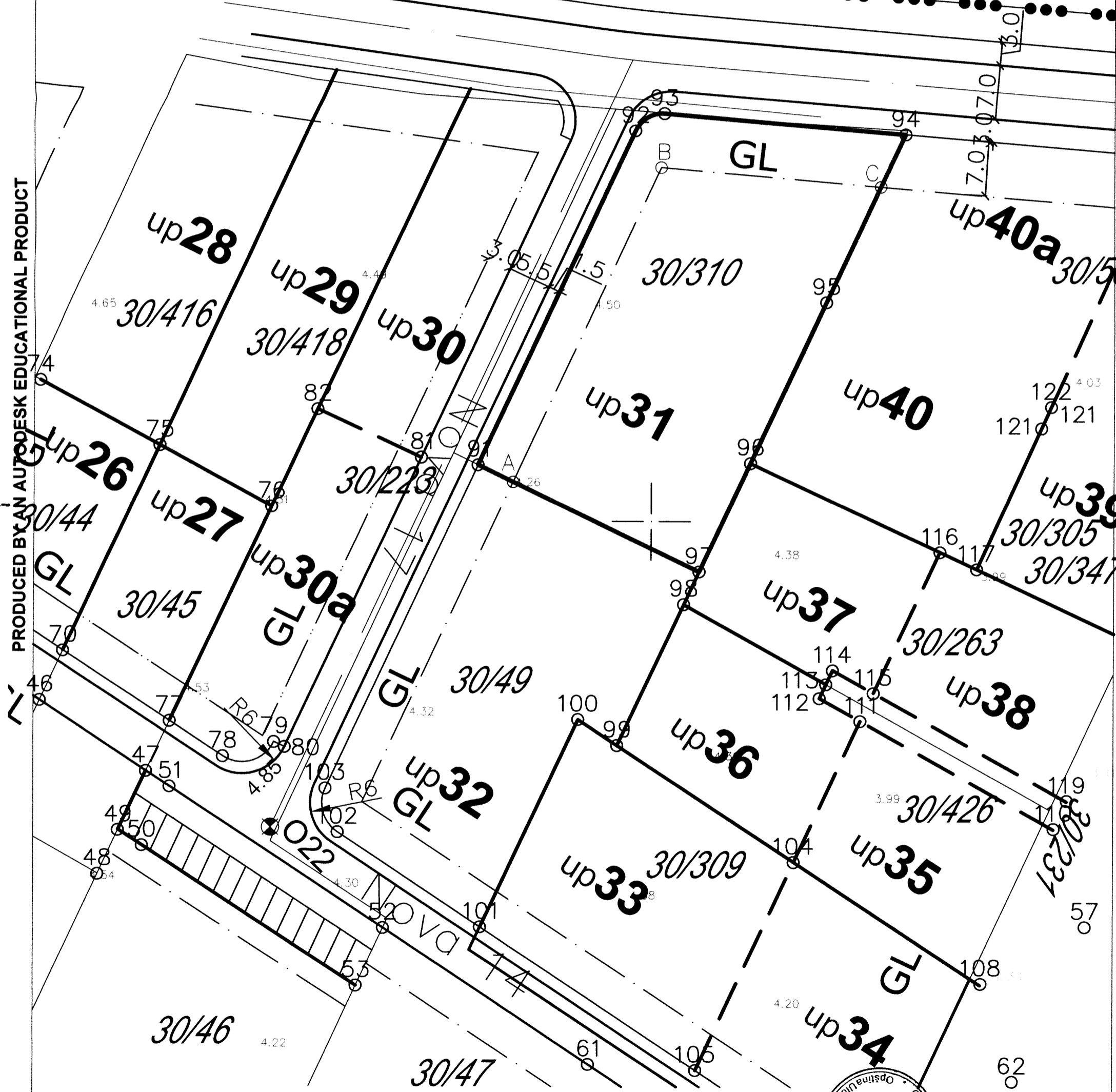

Pjeter Dobrčević geom  
*Pjeter Dobrčević*

Ulcinj/2014

 Mesto: Ulcinj  
 Datum: 12.12.2014  
 Sekretar-a  
 Mustafa Čurina dip.ing.maš  
*Mustafa Čurina*